

**APPROVED**  
 SUBJECT TO THE CONDITIONS IN THIS OFFICE LETTER.  
 No. B/13698/21/18/7/91 Date 18/7/91  
 FOR MEMBER SECRETARY  
 MADRAS METROPOLITAN DEVELOPMENT AUTHORITY  
 MADRAS - 600 008.

EDGE OF EXISTING BUILDING LINE AT GROUND FLOOR LVL SHOWN.  
 640 SQ. FT (59.42 SQ. M) ACQUIRED AND HANDED OVER POSSESSION FOR STREET WIDENING.

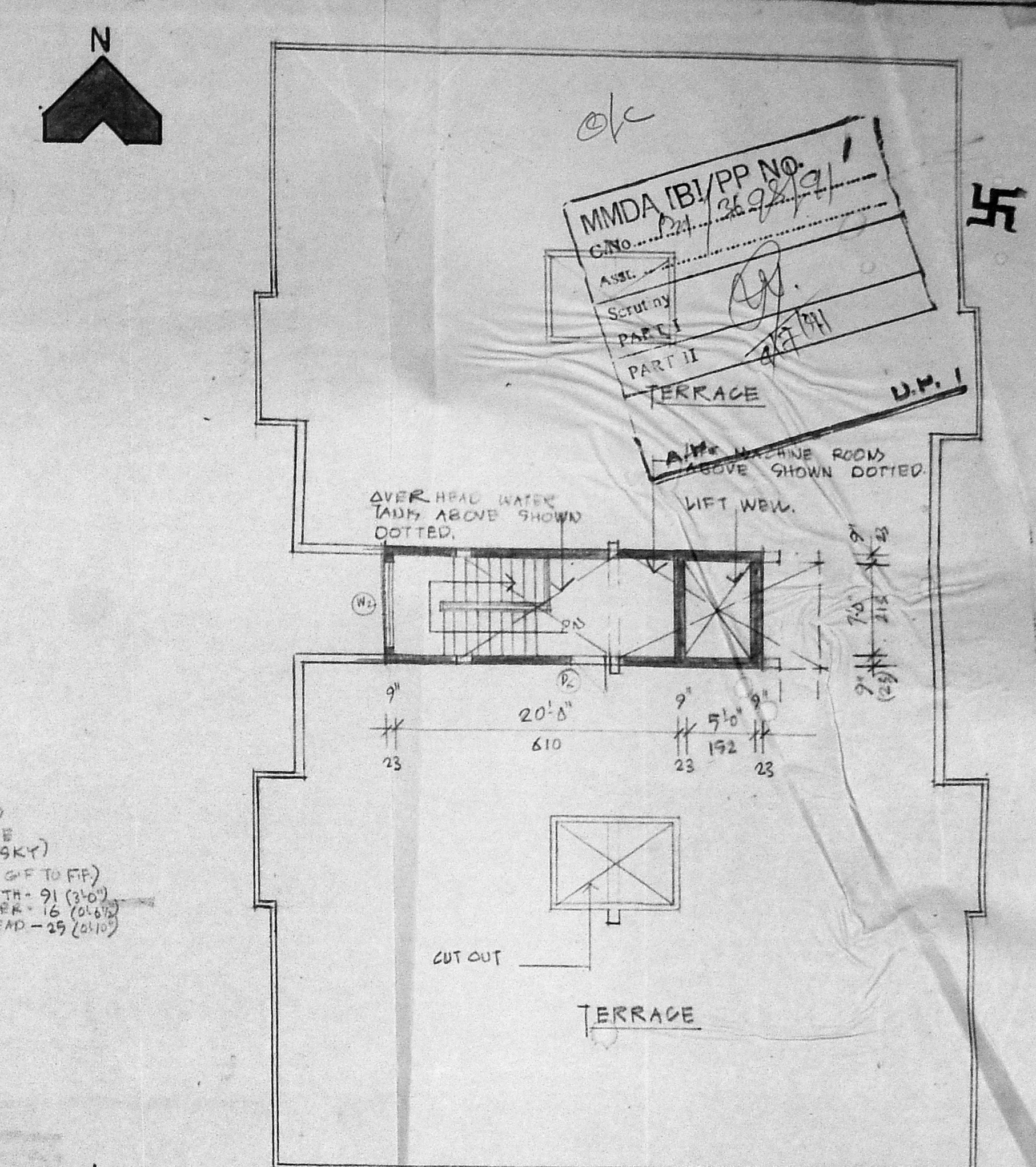

**TERRACE PLAN**  
 SCALE 1" = 16'-0" (1:200)

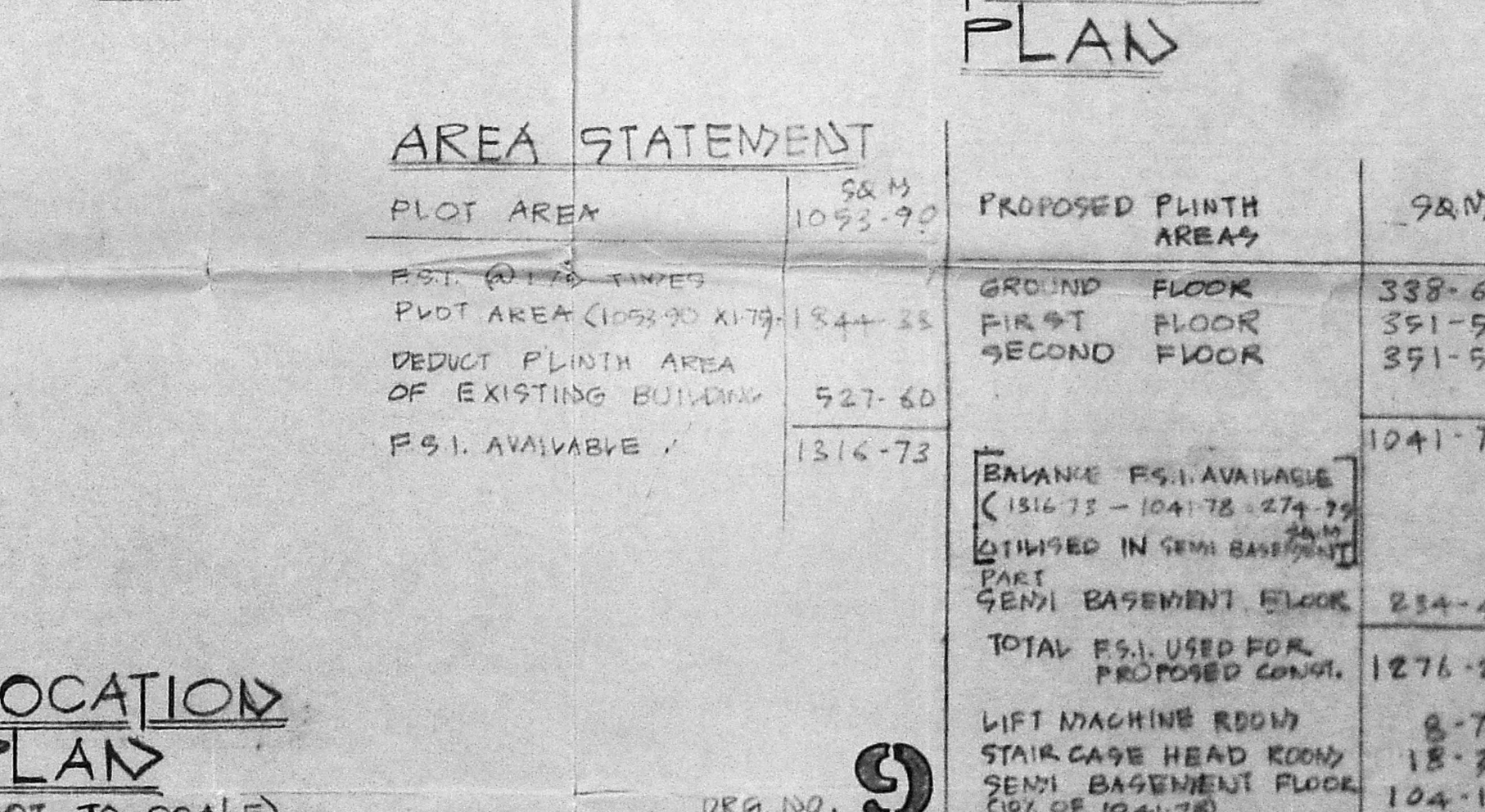

**AREA STATEMENT**

PLOT AREA	PROPOSED PLINTH AREAS
1053-90	GROUND FLOOR 338-62
1844-23	FIRST FLOOR 351-58
527-60	SECOND FLOOR 351-58
1316-73	TOTAL 1041-78

**PROPOSED BUILDING AT DOOR NO: 21 STATION ROAD**  
 BLOCK NO: 4 T.S. NO. 14/1  
 WEST MAMBALAM MADRAS DIVISION NO 118.

**REFERENCE**

EXISTING BUILDING	[Hatched pattern]
PROPOSED BUILDING	[Diagonal lines]
EXISTING ROAD	[Solid grey]
BOUNDARY LINE	[Dashed line]
DENOLITION	[White box]

PREVIOUS SANCTION REF. NO. P 3958/70 DT 2/9/70

**OWNER**  
 J. Nisha.

SCALE 1" = 8'-0" (1:100 & 200)  
 JOB. NO 1/91 DATE 20/MAY/1991  
 DRAWN BY [Signature] CHECKED [Signature]

**K. SUBRAMANIAN, B ARCH, A.I.I.A.,**  
 Registered Architect CA / 84 / 8555  
 Licensed Surveyor Class 1 No. R.A. 3  
 30/2, Murrays Gate Road, Madras-600 018

**K. SUBRAMANIAN AND ASSOCIATES ARCHITECTS**  
 30/2, MURRAY'S GATE ROAD N.Y. 18.

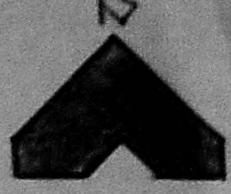

o/c

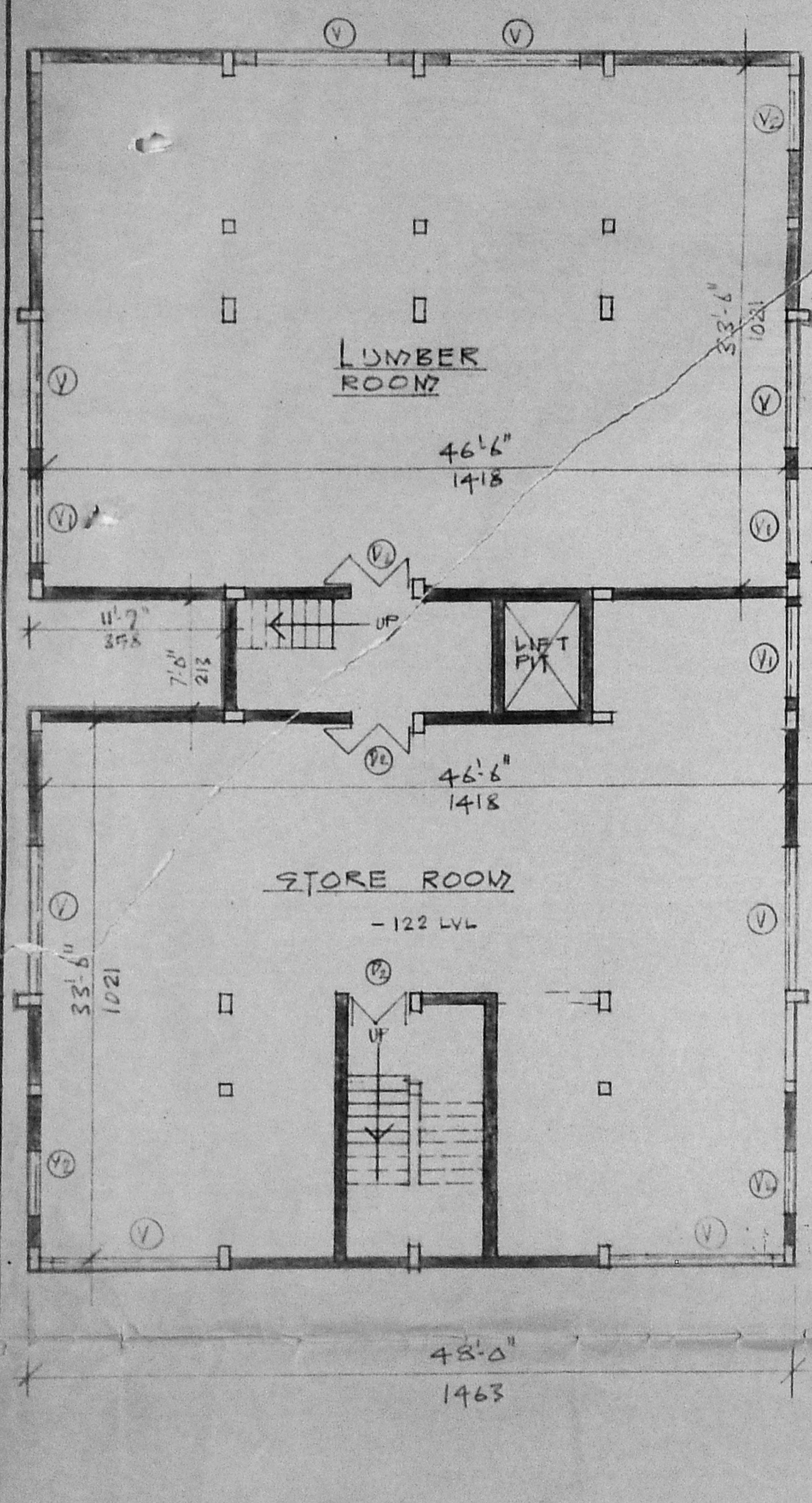
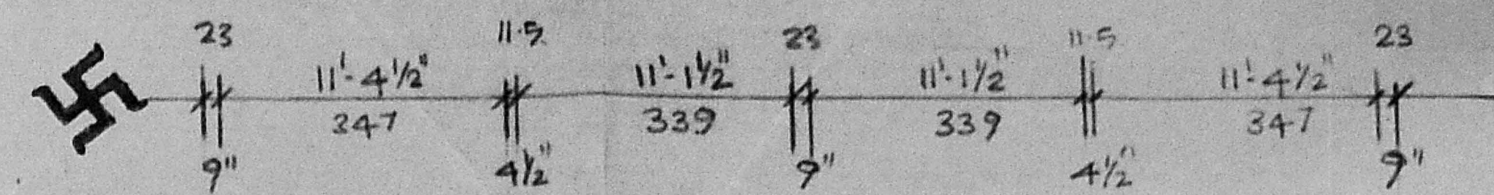

SEMI BASEMENT FLOOR PLAN

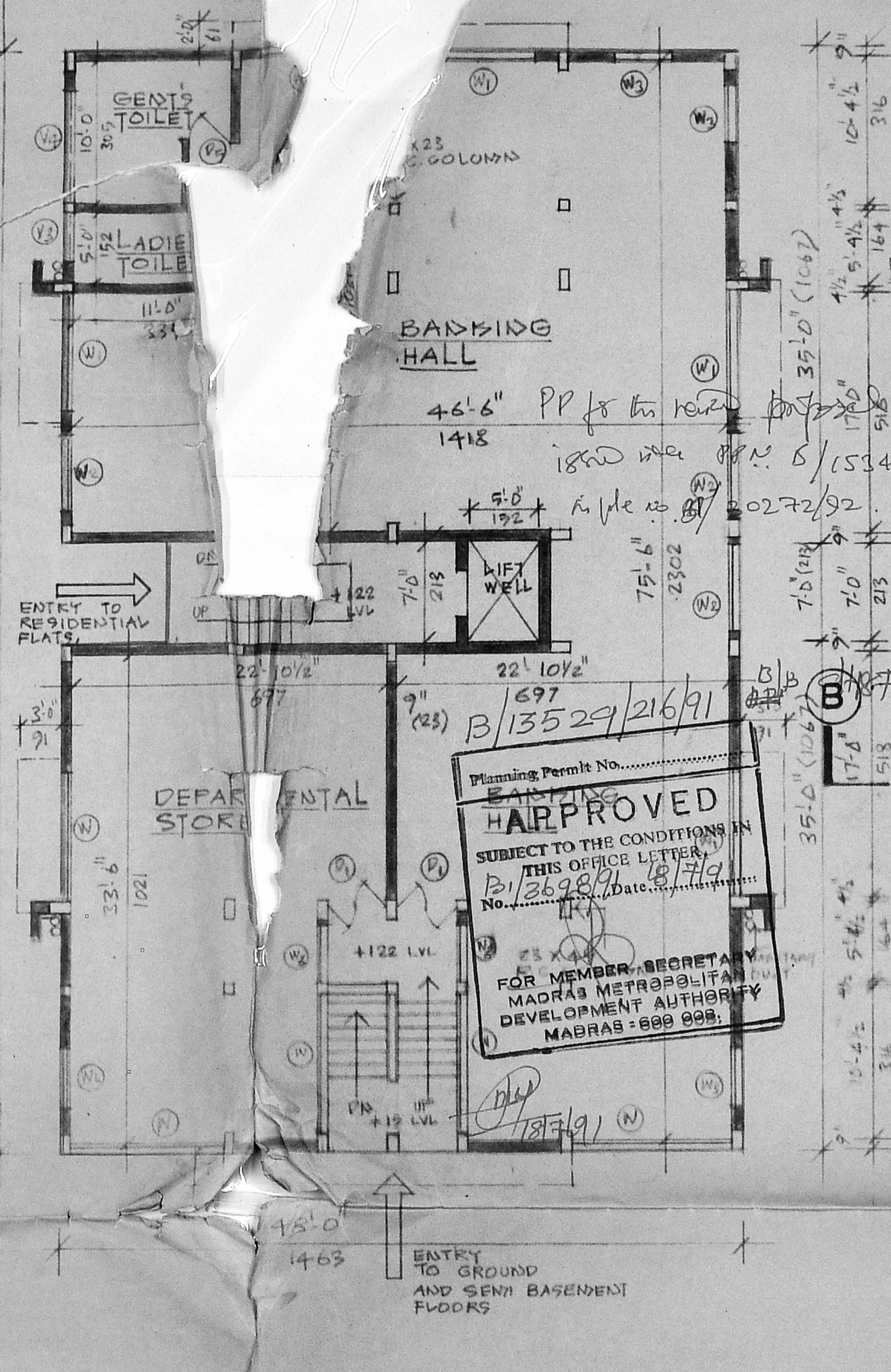

GROUND FLOOR PLAN

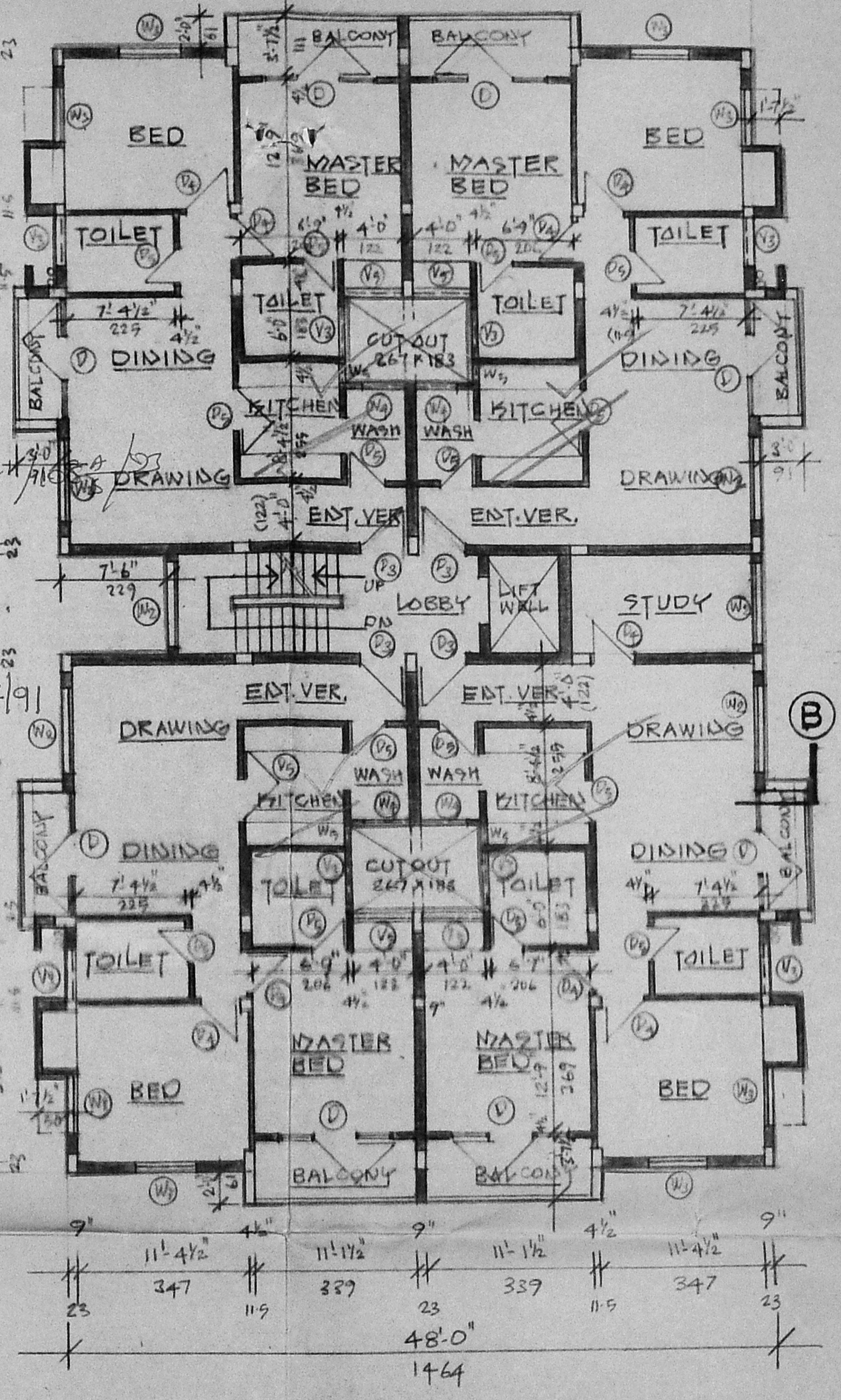

FIRST & SECOND FLOOR PLAN

Planning Permit No. B/13529/216/91  
**HAPPROVED**  
SUBJECT TO THE CONDITIONS IN THIS OFFICE LETTER  
No. B/3698/91 Date 18/7/91  
FOR MEMBER SECRETARY  
MADRAS METROPOLITAN  
DEVELOPMENT AUTHORITY  
MADRAS-600 008

MMDA IB/PP NO. B/13529/216/91  
C.No. B/13529/216/91  
ASST. Scrutiny PART I PART II  
A.P. U.P.

PROPOSED BUILDING  
AT DOOR NO: 21  
STATION ROAD  
BLOCK NO: 4 T.S. NO. 14/1  
WEST MAMBALAM  
MADRAS DIVISION NO 118

SCHEDULE OF JOINTS		JOINTS	
D	244 X 213	T.W. GLAZED FRENCH DOOR	FRENCH DOOR
D <sub>1</sub>	122 X 213	AL. GLAZED DOOR	DOOR
D <sub>2</sub>	122 X 213	T.W. PANEL DOOR	DOOR
D <sub>3</sub>	99 X 213	- DO -	
D <sub>4</sub>	91 X 213	- DO -	
D <sub>5</sub>	76 X 213	- DO -	
D <sub>6</sub>	91 X 198	- DO -	ERRAND DOOR
W	244 X 198	AL. GLAZED FRENCH WINDOW	FRENCH WINDOW
W <sub>1</sub>	244 X 122	AL. GLAZED SLIDING WINDOW	SLIDING WINDOW
W <sub>2</sub>	183 X 122	- DO -	
W <sub>3</sub>	122 X 122	AL. GLAZED SLIDING WINDOW	AL. GLAZED SLIDING WINDOW
W <sub>4</sub>	107 X 98	AL. GLAZED SLIDING WINDOW	AL. GLAZED SLIDING WINDOW
W <sub>5</sub>	107 X 98	AL. ADJUSTABLE GLASS Louvers	AL. ADJUSTABLE GLASS Louvers
V	244 X 61	AL. GLAZED SLIDING VENT	AL. GLAZED SLIDING VENT
V <sub>1</sub>	183 X 61	- DO -	
V <sub>2</sub>	122 X 61	- DO -	
V <sub>3</sub>	107 X 61	AL. ADJUSTABLE GLASS Louvers	AL. ADJUSTABLE GLASS Louvers
V <sub>4</sub>	244 X 61	- DO -	
V <sub>5</sub>	122 X 61	- DO -	
V <sub>6</sub>	122 X 198	AL. GLAZED FRENCH WINDOW	AL. GLAZED FRENCH WINDOW

SPECIFICATIONS	
FOUNDATION	RED BED CON. 1:4:8 RED FELTUNG FOOTING (1:2:4) BRICK WORK (1:3:6) (1:4)
SUPERSTRUCTURE	RE.S. LINTOL; COLOURED BEAMS USING (1:2:4) MIX B.W. USING (1:3:6)
ROOF SLAB JOINERY	RE.S. SLAB PROTECTED BY WEATHERING COURSE DOORS ARE OF BEST INDIAN T.W. - WINDOWS & VENT ARE OF ANTI-CORROSION AL. SECTION
FLOORING	MOSAIC TILES

OWNER  
T. Nisha.  
SCALE 1/8" = 6'-0" (1:100 & 200)  
JOB NO 1/91 DATE 20/MAY/1991  
DRAWN CHECKED

K. SUBRAMANIAN, B ARCH, A.I.I.A.  
Registered Architect CA/84/8555  
Licensed Surveyor Class 1 No R-3  
33, 2, Murrays Gate Road, Madras-600 016  
K. SUBRAMANIAN AND ASSOCIATES ARCHITECTS  
33/2, MURRAY'S GATE ROAD, MADRAS-600 016